



Parcel I
38.87 A.
Parcel II
40.0 A.

Parcel III
23.95 A.

FIREFLY LA

KETTLE MORAIN STATE FOREST SU

HY 12

KETTLE MORAIN DR

JACKSON RD

CITY OF ...

CITY OF ...

CITY OF ...

H LG2100002

H LG2100003

H LG2000002

H LG200004C

HA 348000001 HA 348000002

H LG2000006

H LG2000005

H LG2100004

H LG2100005

H LG2100006

H LG2100007

HA 195300001

H LG2200005

HA 255400001

H LG2000007A

H LG200001A

H LG2000012

H LG2000001

H LG2000003

H LG200003A

5280001

H LG2000012

H LG2000004

H LG2000000

H LG2000001

H LG2000005

H LG200003A

H LG2000007

H LG27000

H LG2000000

Parcel 1

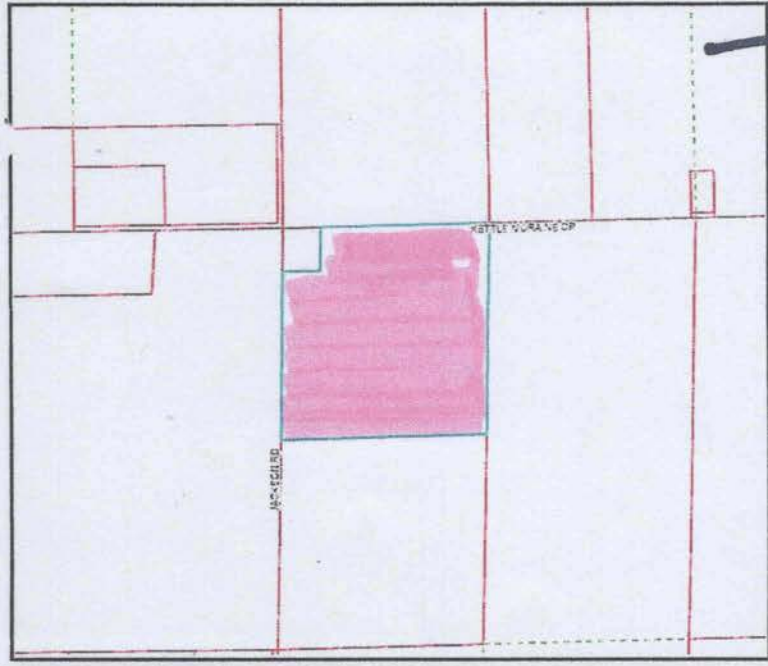

Walworth County, WI Land Information Division

Property Details

Municipality: TOWN OF LAGRANGE
 Parcel Number: H LG2800003
 School District: 6461-WHITEWATER UNIFIED SCHO
 Zoning District:

Owner Information

Owner Name: GERALD MARKHAM TRUST
 Owner Name 2: ELOICE MARKHAM TRUST
 Mailing Address: W6478 KETTLE MORAIN DR
 WHITEWATER WI, 531900000

2025 Valuation Information

Land: \$14,600.00
 Improvements: \$0.00
 Total: \$14,600.00
 Acres: 38.5700
 Fair Market Value: \$400.00
 Assessment Ratio: 1.0235677130
 Mill Rate: 0.0100098760

Tax Information

First Dollar Credit: \$0.00
 Special Assessment: \$0.00
 Delinquent Utility Charge: \$0.00
 Managed Forest Land Taxes: \$0.00
 Total Billed: \$146.15
 Net Tax \$146.15
 School Credit: \$20.06
 Lottery Credit: \$0.00
 Special Charges: \$0.00
 Private Forest Crop Taxes: \$0.00
 Woodland Tax Law Taxes: \$0.00

Tax Jurisdictions

TOWN OF LAGRANGE \$5.22
 WALWORTH COUNTY \$29.98
 CDEB WHITEWATER \$3.30
 GATEWAY TECHNICAL \$7.56
 WHITEWATER UNIFIED SCHOOL DIST \$100.09

Elected Officials / Voting Districts

Supervisory District: Brian Holt (D3)
 State Representative: Tyler August (R) (Wisconsin's 31st Assembly District)
 State Senator: Stephen Nass (R) (Wisconsin's 11th Senate District)
 US Representative: Bryan Steil (R) (Wisconsin's 1st District)
 US Senator: Ron Johnson (R), Tammy Baldwin (D)

Soil Classification

Soil Type	Soil Name	Acres
WhB	WARSAW SILT LOAM, 2 TO 6 PERCENT SLOPES	20.0117
PtA	SILT LOAM, GRAVELLY SUBSTRATUM, 0 TO 2 PERCENT :	6.2907
PtB	SILT LOAM, GRAVELLY SUBSTRATUM, 2 TO 6 PERCENT :	6.1360
TxA	TROXEL SILT LOAM, 0 TO 3 PERCENT SLOPES	4.5237

Special Assessments / Charges

Property Address

Legal Description

NW 1/4 NW 1/4 SEC 28 T4N R16E. EXC. COM NW COR SEC 28, E 236'
 N2D11'W 263.50', W 236', N2D11'E 263.50' TO POB. 38.57 A

Disclaimer

The information provided in this property information page is not official information. All official tax information is recorded in the Walworth County Treasurer's Office. To verify tax payment/payoff status, contact the Walworth County Treasurer's Office at 262-741-4251.

Parcel II

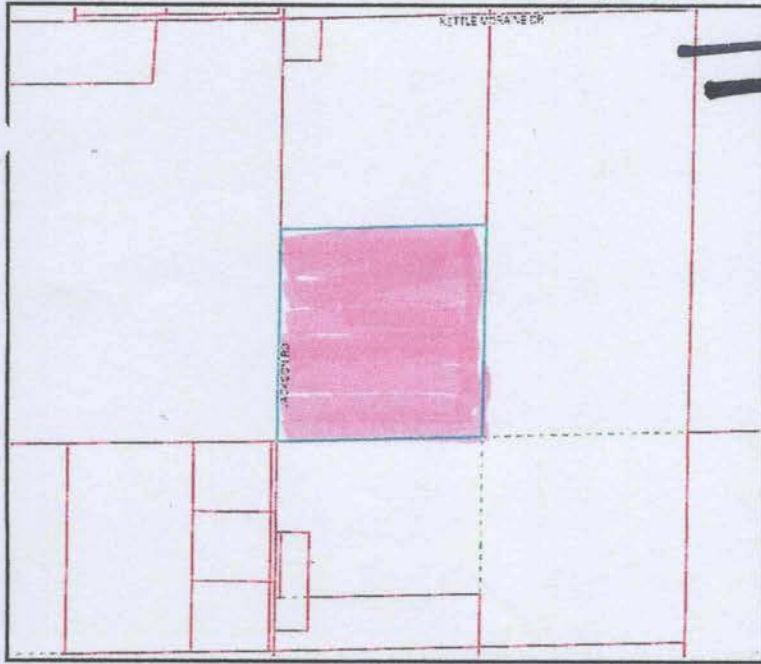

Walworth County, WI Land Information Division

Property Details

Municipality: TOWN OF LAGRANGE
 Parcel Number: H LG2800003A
 School District: 6461-WHITEWATER UNIFIED SCHO
 Zoning District:

Owner Information

Owner Name: GERALD MARKHAM TRUST
 Owner Name 2: ELOICE MARKHAM TRUST
 Mailing Address: W6478 KETTLE MORaine DR
 WHITEWATER WI, 531900000

2025 Valuation Information

Land: \$16,800.00
 Improvements: \$0.00
 Total: \$16,800.00
 Acres: 40.0000
 Fair Market Value: \$0.00
 Assessment Ratio: 1.0235677130
 Mill Rate: 0.0100098760

Tax Information

First Dollar Credit: \$0.00
 Special Assessment: \$0.00
 Delinquent Utility Charge: \$0.00
 Managed Forest Land Taxes: \$0.00
 Total Billed: \$168.17
 Net Tax \$168.17
 School Credit: \$23.08
 Lottery Credit: \$0.00
 Special Charges: \$0.00
 Private Forest Crop Taxes: \$0.00
 Woodland Tax Law Taxes: \$0.00

Tax Jurisdictions

TOWN OF LAGRANGE \$6.01
 WALWORTH COUNTY \$34.50
 CDEB WHITEWATER \$3.79
 GATEWAY TECHNICAL \$8.70
 WHITEWATER UNIFIED SCHOOL DIST \$115.17

Elected Officials / Voting Districts

Supervisory District: Brian Holt (D3)
 State Representative: Tyler August (R) (Wisconsin's 31st Assembly District)
 State Senator: Stephen Nass (R) (Wisconsin's 11th Senate District)
 US Representative: Bryan Steil (R) (Wisconsin's 1st District)
 US Senator: Ron Johnson (R), Tammy Baldwin (D)

Special Assessments / Charges

Soil Classification

Soil Type	Soil Name	Acres
PtA	SILT LOAM, GRAVELLY SUBSTRATUM, 0 TO 2 PERCENT :	31.6375
WhB	. WARSAW SILT LOAM, 2 TO 6 PERCENT SLOPES	6.7293

Property Address

Legal Description

SW 1/4 NW 1/4 SEC 28 T4N R16E. 40 A

Disclaimer

The information provided in this property information page is not official information. All official tax information is recorded in the Walworth County Treasurer's Office. To verify tax payment/payoff status, contact the Walworth County Treasurer's Office at 262-741-4251.

Parcel III

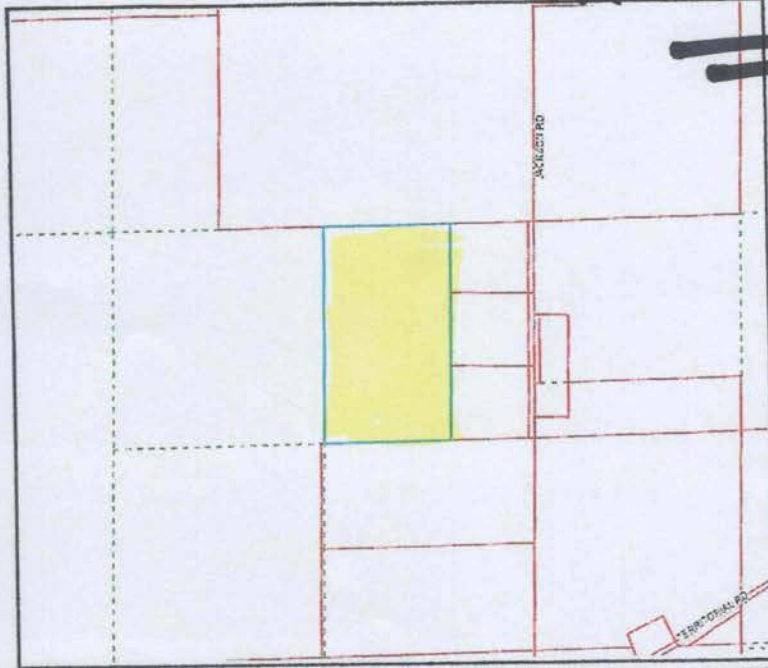

Walworth County, WI Land Information Division

Property Details

Municipality: TOWN OF LAGRANGE
 Parcel Number: H LG2900004
 School District: 6461-WHITEWATER UNIFIED SCHO
 Zoning District:

Owner Information

Owner Name: GERALD MARKHAM TRUST
 Owner Name 2: ELOICE MARKHAM TRUST
 Mailing Address: W6478 KETTLE MORaine DR

WHITEWATER WI, 531900000

2025 Valuation Information

Land: \$10,100.00
 Improvements: \$0.00
 Total: \$10,100.00
 Acres: 23.9500
 Fair Market Value: \$0.00
 Assessment Ratio: 1.0235677130
 Mill Rate: 0.0100098760

Tax Information

First Dollar Credit: \$0.00
 Special Assessment: \$0.00
 Delinquent Utility Charge: \$0.00
 Managed Forest Land Taxes: \$0.00
 Total Billed: \$101.09
 Net Tax: \$101.09
 School Credit: \$13.88
 Lottery Credit: \$0.00
 Special Charges: \$0.00
 Private Forest Crop Taxes: \$0.00
 Woodland Tax Law Taxes: \$0.00

Tax Jurisdictions

TOWN OF LAGRANGE \$3.61
 WALWORTH COUNTY \$20.74
 CDEB WHITEWATER \$2.28
 GATEWAY TECHNICAL \$5.23
 WHITEWATER UNIFIED SCHOOL DIST \$69.23

Elected Officials / Voting Districts

Supervisory District: Brian Holt (D3)
 State Representative: Tyler August (R) (Wisconsin's 31st Assembly District)
 State Senator: Stephen Nass (R) (Wisconsin's 11th Senate District)
 US Representative: Bryan Steil (R) (Wisconsin's 1st District)
 US Senator: Ron Johnson (R), Tammy Baldwin (D)

Special Assessments / Charges

Soil Classification

Soil Type	Soil Name	Acres
PsB	PLANO SILT LOAM, 2 TO 6 PERCENT SLOPES	17.5009
GsC2	GRISWOLD LOAM, 6 TO 12 PERCENT SLOPES, ERODED	2.6559
GsD2	GRISWOLD LOAM, 12 TO 20 PERCENT SLOPES, ERODE	2.4424
PtB	SILT LOAM, GRAVELLY SUBSTRATUM, 2 TO 6 PERCENT :	1.4871

Property Address

Legal Description

NE 1/4 SE 1/4 SEC 29 T4N R16E. EXC. CSM 2852. 24.26 A M/L

Disclaimer

The information provided in this property information page is not official information. All official tax information is recorded in the Walworth County Treasurer's Office. To verify tax payment/payoff status, contact the Walworth County Treasurer's Office at 262-741-4251.