



United States
Department of
Agriculture

Rock County, Wisconsin

Entire Tract: IR / NI GR / FG unless
Name/Shares: otherwise
labeled

Farm 13701

Tract 14174

2020 Program Year

CLU	Acres	HEL	Crop
1	15.37	NHEL	
2	21.89	NHEL	
3	0.48	UHEL	NC

Page Cropland Total: 37.26 ac

Received
Rock County FSA Office

JUN 22 2020

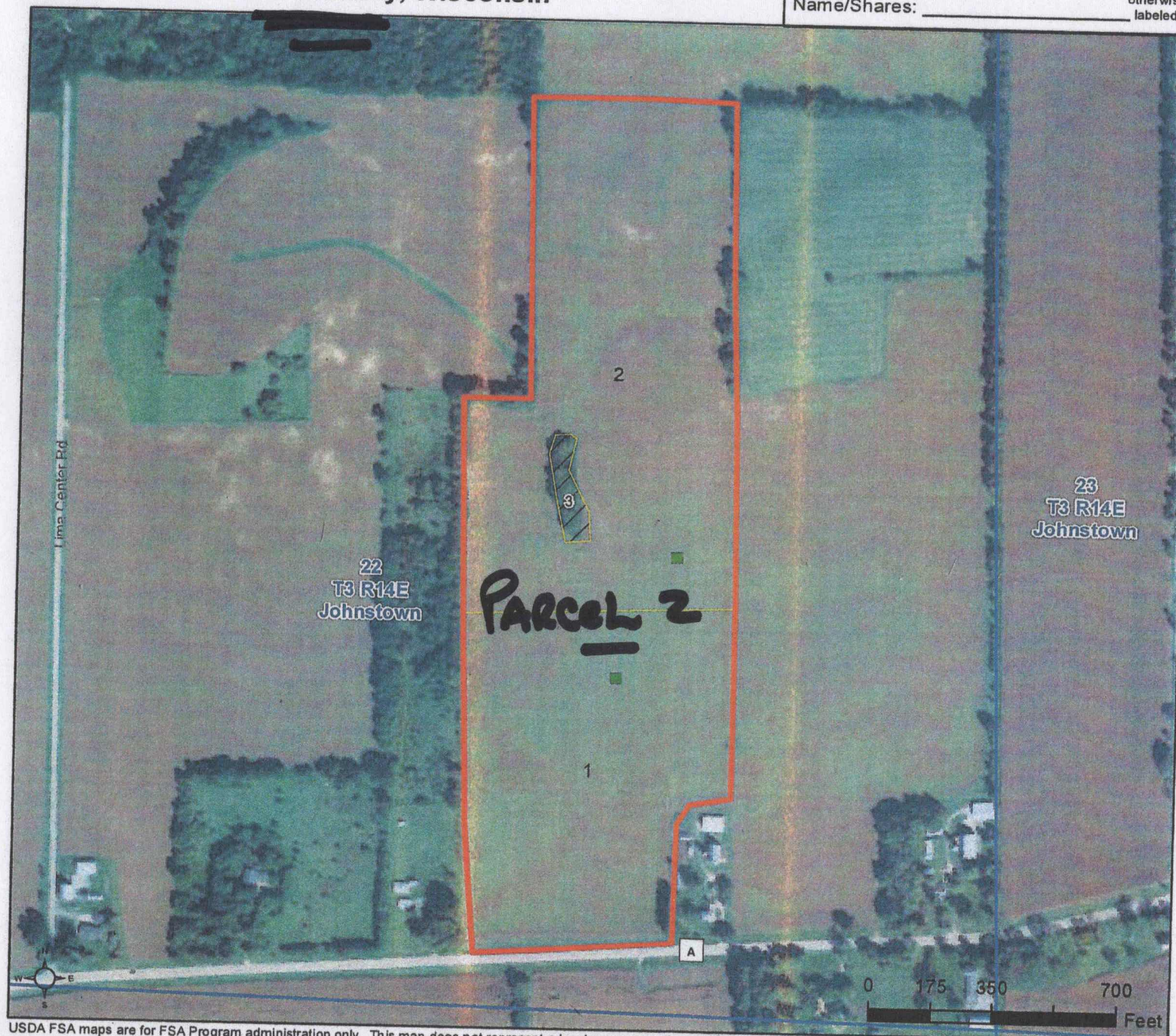

Map Created April 11, 2020

Common Land Unit cropland_indicator_3CM

- Non-Cropland
- Cropland
- Tract Boundary

NAIP Imagery 2018

Wetland Determination Identifiers

- Restricted Use
- Limited Restrictions
- Exempt from Conservation
- Compliance Provisions

USDA FSA maps are for FSA Program administration only. This map does not represent a legal survey or reflect actual ownership; rather it depicts the information provided directly from the producer and/or the NAIP imagery. The producer accepts the data 'as is' and assumes all risks associated with its use. The USDA Farm Service Agency assumes no responsibility for actual or consequential damage incurred as a result of any user's reliance on this data outside FSA Program. Wetland identifiers do not represent the size, shape, or specific determination of the area. Refer to your original determination (CPA-026 and attached maps) for exact boundaries and determinations or contact NRCS.