

Wisconsin
 Rock
 Report ID: FSA-156EZ

U.S. Department of Agriculture
 Farm Service Agency
 Abbreviated 156 Farm Record

Prepared: 1/10/12 3:13 PM
 Crop Year: 2012
 Page: 1 of 1

Operator Name: XXXXXXXXXX Farm Identifier: CB 3310 8213 PART 98 CRP Recon Number:

Farms Associated with Operator:
 6653, 7285, 8272, 10548

CRP Contract Number(s): 2568

Farmland	Cropland	DCP Cropland	WBP	WRP/EWP	CRP Cropland	GRP	Farm Status	Number of Tracts
79.0	68.2	68.2	0.0	0.0	3.6	0.0	Active	1
State Conservation	Other Conservation	Effective DCP Cropland	Double Cropped	NAP	MPL/FWP		FAV/WR History	ACRE Election
0.0	0.0	64.6	0.0	0.0	0.0		N	None

Crop	Base Acreage	CRP Reduction	CRP Pending	Direct Yield	CC Yield	CCC-505 CRP Reduction	PTPP Reduction
WHEAT	3.8	0.0	0.0	45	45	0.0	0.0
CORN	30.5	0.0	0.0	115	115	0.0	0.0
SOYBEANS	7.3	0.0	0.0	37	37	0.0	0.0
Total Base Acres:	41.6						

Tract Number: 12328 Description: sec 31 Union FAV/WR History: N
 BIA Range Unit Number:
 HEL Status: HEL: conservation system is being actively applied
 Wetland Status: Wetland determinations not complete
 WL Violations: None

Farmland	Cropland	DCP Cropland	WBP	WRP/EWP	CRP Cropland	GRP
79.0	68.2	68.2	0.0	0.0	3.6	0.0
State Conservation	Other Conservation	Effective DCP Cropland	Double Cropped	NAP	MPL/FWP	
0.0	0.0	64.6	0.0	0.0	0.0	

Crop	Base Acreage	Direct Yield	CC Yield	CRP Reduction	CRP Pending	CRP Yield	CCC-505 CRP Reduction	PTPP Reduction
WHEAT	3.8	45	45	0.0	0.0	0	0.0	0.0
CORN	30.5	115	115	0.0	0.0	0	0.0	0.0
SOYBEANS	7.3	37	37	0.0	0.0	0	0.0	0.0
Total Base Acres:	41.6							

Owners: EVALYN P COTTON TRUST
 Other Producers: None

Land Not Rented for 2012 Crop year

Farm 8215 Tract 12328
Rock Co. USDA Service Center

S20 T4 R10E T of Union

S20 T4 R10E T

S19 T4 R10E T of Union

S32 T4 R10E T of Union

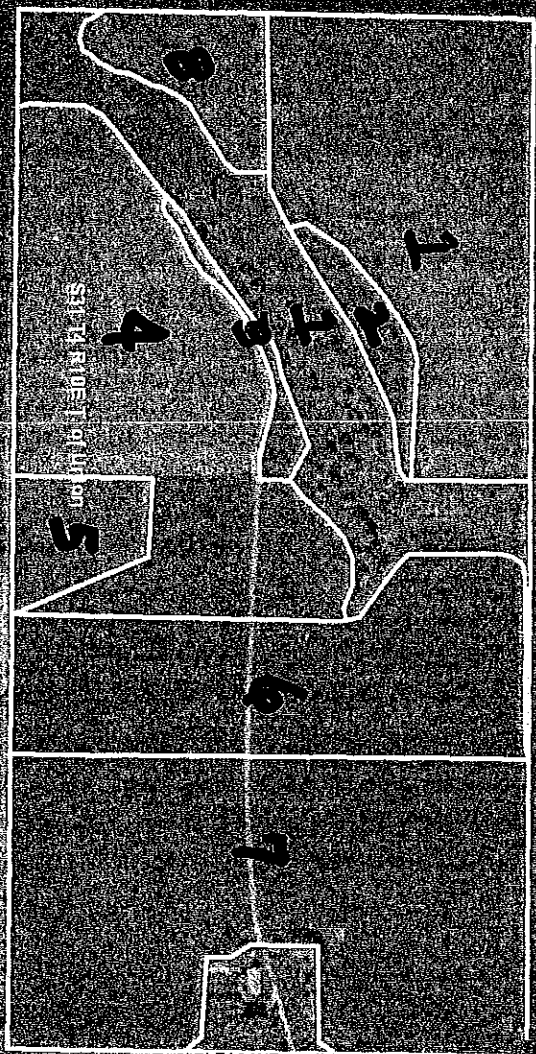

Section	Acres	Crop	HEL
1	13.29		Y
2	1.40	CRP	Y
3	0.90		Y
4	15.10		Y
5	2.20	CRP	Y
6	11.85		Y
7	20.91		N
8	2.67		

- * Section Corner
- Field Boundary
- 2010 Aerial Photography
- Wetland Restriction Level
- Restricted Use
- Limited Restrictions
- Exempt

Map intended for USDA programs only. FSA is not responsible for other uses.
 Disclaimer: Wetland identifiers do not represent the size, shape, or specific location of the area. Refer to your original determination (CPA-026 and attached maps) for exact wetland boundaries and determinations, or contact NRCS.



Pesant Prairie Rd

Cropland = 68.2 ac.

This form is available electronically.

CRP-1 (03-26-04)	U.S. DEPARTMENT OF AGRICULTURE Commodity Credit Corporation	1. ST. & CO. CODE & ADMIN. LOCATION 55105	2. SIGN-UP NUMBER 39
CONSERVATION RESERVE PROGRAM CONTRACT		3. CONTRACT NUMBER 2568	4. ACRES FOR ENROLLMENT 3.6
NOTE: The authority for collecting the following information is Pub. L. 101-171. This authority allows for the collection of information without prior DHS approval mandated by the Paperwork Reduction Act of 1995. The time required to complete this information collection estimated to average 4 minutes per respondent, including the time for reviewing instructions, searching existing data sources, gathering and maintaining the data needed, and completing and reviewing the collection of information.		5. FARM NUMBER 0008215	6. TRACT NUMBER(S) 0012328
7. COUNTY OFFICE ADDRESS (Include Zip Code): ROCK COUNTY FARM SERVICE AGENCY 440 N US HIGHWAY 14 JANESVILLE, WI 53546-9708		8. OFFER (Select one) GENERAL <input checked="" type="checkbox"/> FROM: (MM-DD-YYYY) 10/01/2010 ENVIRONMENTAL PRIORITY <input type="checkbox"/> TO: (MM-DD-YYYY) 07/01/2020	
TELEPHONE NUMBER (Include Area Code): (608) 754-6617			

THIS CONTRACT is entered into between the Commodity Credit Corporation (referred to as "CCC") and the undersigned owners, operators, or tenants (who may be referred to as "the Participant"). The Participant agrees to place the designated acreage into the Conservation Reserve Program ("CRP") or other use set by CCC for the stipulated contract period from the date the contract is executed by the CCC. The Participant also agrees to implement on such designated acreage the Conservation Plan developed for such acreage and approved by the CCC and the Participant. Additionally, the Participant and CCC agree to comply with terms and conditions contained in this Contract, including the Appendix to this Contract, entitled Appendix to CRP-1, Conservation Reserve Program Contract (referred to as "Appendix"). By signing below, the Participant acknowledges that a copy of the Appendix for the applicable sign-up period has been provided to each person. Such person also agrees to pay such liquidated damages in an amount specified in the Appendix if the Participant withdraws prior to CCC acceptance or rejection. The terms and conditions of this contract are contained in this Form CRP-1 and in the CRP-1 Appendix and any addendum thereto. BY SIGNING THIS CONTRACT PRODUCERS ACKNOWLEDGE RECEIPT OF THE FOLLOWING FORMS: CRP-1, CRP-1 Appendix and any addendum thereto, CRP-2 or CRP-30, if applicable; and, if applicable, CRP-15.

10A. Rental Rate Per Acre	\$100.00	11. Identification of CRP Land				
B. Annual Contract Payment	\$360	A. Tract No.	B. Field No.	C. Practice No.	D. Acres	E. Total Estimated Cost-Share
C. First Year Payment		0012328	0002	CP10	1.4	\$0.00
<i>(Item 10C applicable only to continuous signup when the first year payment is prorated.)</i>		0012328	0005	CP10	2.2	\$0.00

12. PARTICIPANTS						
A(1). PARTICIPANT'S NAME AND ADDRESS (Zip Code): EVALYN P COTTON TRUST 516 24TH AVE LONGVIEW, WA 98632-1320	(2) SHARE 100.00%	(3) SOCIAL SECURITY NUMBER:	(4) SIGNATURE <i>Evalyn P Cotton Trust</i> 08/27/2010			
B(1). PARTICIPANT'S NAME AND ADDRESS (Zip Code): N/A	(2) SHARE %	(3) SOCIAL SECURITY NUMBER:	(4) SIGNATURE (MM-DD-YYYY)			
C(1). PARTICIPANT'S NAME AND ADDRESS (Zip Code): N/A	(2) SHARE %	(3) SOCIAL SECURITY NUMBER:	(4) SIGNATURE (MM-DD-YYYY)			

13. CCC USE ONLY - Payments according to the shares are approved

A. SIGNATURE OF CCC REPRESENTATIVE (MM-DD-YYYY)
J. M. Salzman 10/9/30/10

NOTE: The following statement is made in accordance with the Privacy Act of 1974 (5 USC 552a) and the Paperwork Reduction Act of 1995, as amended. The authority for requesting the following information is the Food Security Act of 1985, (Pub. L. 99-198), as amended and the Farm Security and Rural Investment Act of 2002 (Pub. L. 107-171) and regulations promulgated at 7 CFR Part 1410 and the Internal Revenue Code (26 USC 6109). The information requested is necessary for CCC to consider and process the offer to enter into a Conservation Reserve Program contract, to assist in determining eligibility and to determine the correct parties to the contract. Furnishing the requested information is voluntary. Failure to furnish the requested information will result in determination of ineligibility for certain program benefits and other financial assistance administered by USDA agency. This information may be provided to other agencies, IRS, Department of Justice, or other State and Federal Law Enforcement agencies, and in response to a court magistrate or administrative tribunal. The provisions of criminal and civil fraud statutes, including 18 USC 285, 207, 371, 641, 851, 1001; 16 USC 714a; and 21 USC 372b, may be applicable to the information provided.

The U.S. Department of Agriculture (USDA) prohibits discrimination in all its programs and activities on the basis of race, color, national origin, gender, religion, age, disability, political beliefs, sexual orientation, and marital and family status. (Not all prohibited bases apply to all programs.) Persons with disabilities who require alternative means for communication of program information (Braille, large print, audio tapes etc.) should contact USDA's TARGET Center at (800) 725-2959 (voice and TDD). To file a complaint of discrimination, write USDA, Director, Office of Civil Rights, Room 328-W, Whitten Building, 1400 Independence Avenue, SW, Washington, DC 20250-9410 or call (202) 725-3246 (voice) or (202) 725-3246 (TDD). USDA is an equal opportunity provider and employer.

Original - County Office Copy Owner's Copy Operator's Copy